

**Beacon**<sup>TM</sup> Vigo County, IN / City of Terre Haute

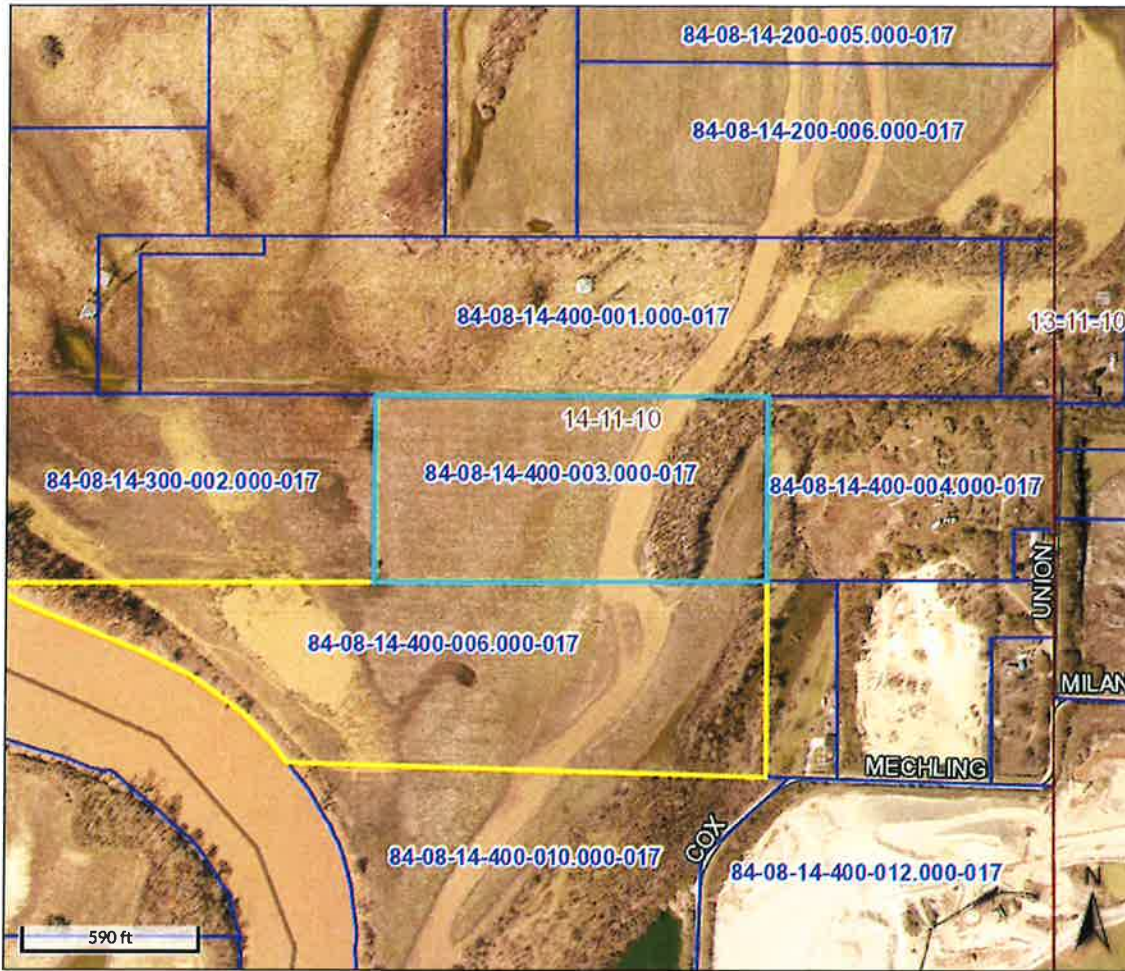

Overview



Legend

- Corporate Limits
- Political Township
- Sections
- Blocks
- Parcels
- Road Centerlines
- 2021 Sales

<b>Parcel ID</b>	84-08-14-400-003.000-017	<b>Alternate ID</b>	84-08-14-400-003.000-017	<b>Owner Address</b>	Harvey Robert W li & Erma J Jt Rs
<b>Sec/Twp/Rng</b>	14	<b>Class</b>	Agri Vacant land		GEORGE D & JUNE M HARVEY
<b>Property Address</b>	RIVER BOTTOMS	<b>Acreage</b>	16.74		4337 E Woodland Knls
	TERRE HAUTE				Terre Haute, IN 47802
<b>Neighborhood</b>	112101 - PRAIRIETON				
<b>District</b>	017 PRAIRIETON				
<b>Brief Tax Description</b>	IN MID N-1/2 SE				
	2004004372 D-351/847 14-11-10 16.740 AC				
	(Note: Not to be used on legal documents)				

Date created: 4/16/2021  
 Last Data Uploaded: 4/16/2021 5:10:18 AM

Developed by Schneider  
 GEOSPATIAL

### Summary - Assessor's Office

**Parcel ID** 84-08-14-400-003.000-017  
**Tax ID** 84-08-14-400-003.000-017  
**Section Plat** 14  
**Routing Number**  
**Neighborhood** 112101 - PRAIRIETON  
**Property Address** River Bottoms  
 Terre Haute, IN 47802  
**Legal Description** IN MID N-1/2 SE 2004004372 D-351/847 14-11-10 16.740 AC  
 (Note: Not to be used on legal documents)  
**Acreage** 16.74  
**Class** 100 - Agri Vacant land  
**Tax District/Area** 017 - PRAIRIETON

[View Map](#)

### Owner - Auditor's Office

[Harvey Robert W II & Erma J Jr R's](#)

George D & June M Harvey  
 4337 E Woodland Knls  
 Terre Haute, IN 47802

### Site Description - Assessor's Office

**Topography**  
**Public Utilities**  
**Street or Road**  
**Neigh. Life Cycle**  
**Legal Acres** 16.74  
**Legal Sq Ft** 0

### Taxing Rate

2.4078

### Land - Assessor's Office

Land Type	Soil ID	Actual Front	Acreage	Effect. Front	Effect. Depth	Prod Factor	Depth Factor	Meas Sq Ft	Base Rate	Adj Rate	Extended Value	Influ. Factor	Value
FLOODED SEVERELY	AR		12.740			1.15			1,280.00	1,472.00	18,750.00	B -50%	9,380.00
NONTILLABLE LAND	Pe		4.000			1.15			1,280.00	1,472.00	5,890.00	0 -60%	2,360.00

Land Detail Value Sum 11,740.00

### Transfer History - Assessor's Office

Date	Owner 1	Owner 2	Book & Page	Amount
3/15/2004	HARVEY II ROBERT			\$0
3/15/2004	HILTON FRANK F JR & CLARA DELLA &		351/847	\$12,000

### Transfer Recording - Auditor's Office

Date	From	To	Instrument	Doc #
------	------	----	------------	-------

### Valuation - Assessor's Office

Assessment Year		01/01/2020	01/01/2019	01/01/2018	01/01/2017	01/01/2016
Reason for Change		ANN ADJ	ANN ADJ	ANN ADJ	ANN ADJ	ANN ADJ
VALUATION (Assessed Value)	Land	\$11,700	\$14,300	\$14,800	\$17,000	\$18,000
	Improvements	\$0	\$0	\$0	\$0	\$0
	<b>Total</b>	<b>\$11,700</b>	<b>\$14,300</b>	<b>\$14,800</b>	<b>\$17,000</b>	<b>\$18,000</b>
VALUATION (True Tax Value)	Land	\$11,700	\$14,300	\$14,800	\$17,000	\$18,000
	Improvements	\$0	\$0	\$0	\$0	\$0
	<b>Total</b>	<b>\$11,700</b>	<b>\$14,300</b>	<b>\$14,800</b>	<b>\$17,000</b>	<b>\$18,000</b>

### Charges (2016-2020) - Auditor's Office

Delinquent payments made after the fall due date will still show due in the year they were originally assessed. If paid, payment will show in the next tax year.

	2020 Pay 2021	2019 Pay 2020	2018 Pay 2019	2017 Pay 2018	2016 Pay 2017	2015 Pay 2016
+ Spring Tax	\$126.49	\$154.35	\$148.00	\$170.00	\$180.00	\$188.00
+ Spring Penalty	\$0.00	\$0.00	\$0.00	\$0.00	\$0.00	\$0.00
+ Spring Annual	\$0.00	\$0.00	\$0.00	\$0.00	\$0.00	\$0.00
+ Fall Tax	\$126.49	\$154.35	\$148.00	\$170.00	\$180.00	\$188.00
+ Fall Penalty	\$0.00	\$0.00	\$0.00	\$8.50	\$0.00	\$0.00
+ Fall Annual	\$0.00	\$0.00	\$0.00	\$0.00	\$0.00	\$0.00
+ Delq NTS Tax	\$0.00	\$0.00	\$170.00	\$0.00	\$0.00	\$0.00
+ Delq NTS Pen	\$0.00	\$0.00	\$17.00	\$0.00	\$0.00	\$0.00
+ Delq TS Tax	\$0.00	\$0.00	\$0.00	\$0.00	\$0.00	\$0.00
+ Delq TS Pen	\$0.00	\$0.00	\$0.00	\$0.00	\$0.00	\$0.00
+ Other Assess	\$0.00	\$0.00	\$0.00	\$0.00	\$0.00	\$0.00
+ Advert Fee	\$0.00	\$0.00	\$0.00	\$0.00	\$0.00	\$0.00
+ Tax Sale Fee	\$0.00	\$0.00	\$0.00	\$0.00	\$0.00	\$0.00
+ NSF Fee	\$0.00	\$0.00	\$0.00	\$0.00	\$0.00	\$0.00
PTRC	\$0.00	\$0.00	\$0.00	\$0.00	\$0.00	\$0.00
HMST Credit	\$0.00	\$0.00	\$0.00	\$0.00	\$0.00	\$0.00
Circuit Breaker	\$28.73	\$26.90	\$16.18	\$34.48	\$29.50	\$22.16
Over 65 CB	\$0.00	\$0.00	\$0.00	\$0.00	\$0.00	\$0.00
= Charges	<b>\$252.98</b>	<b>\$308.70</b>	<b>\$483.00</b>	<b>\$348.50</b>	<b>\$360.00</b>	<b>\$376.00</b>
- Surplus Transfer	\$0.00	\$0.00	\$0.00	\$0.00	\$0.00	\$0.00
- Credits		(\$308.70)	(\$483.00)	(\$170.00)	(\$360.00)	(\$376.00)
= Total Due	<b>\$252.98</b>	<b>\$0.00</b>	<b>\$0.00</b>	<b>\$178.50</b>	<b>\$0.00</b>	<b>\$0.00</b>

### Payments (2016-2020) - Treasurer's Office

Year	Receipt #	Transaction Date	Amount
2020 Pay 2021			\$0.00
2019 Pay 2020	2020267	5/11/2020	\$308.70
2018 Pay 2019	1938238	5/10/2019	\$148.00
2018 Pay 2019	1961632	5/10/2019	\$148.00
2018 Pay 2019	1930759	2/26/2019	\$187.00
2017 Pay 2018	1858717	5/10/2018	\$170.00
2016 Pay 2017	1760235	4/19/2017	\$360.00
2015 Pay 2016	1680878	4/29/2016	\$376.00

## Map

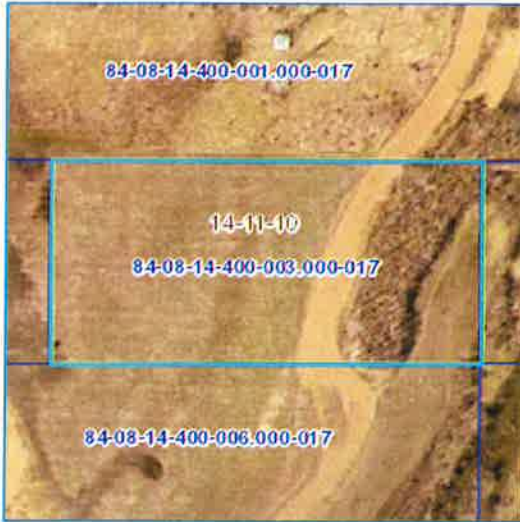

**No data available for the following modules:** Farm Land Computations - Assessor's Office, Residential Dwellings - Assessor's Office, Improvements - Assessor's Office, Homestead Allocations - Assessor's Office, Deductions - Auditor's Office, Property History, Exemptions - Auditor's Office, Photos - Assessor's Office, Sketches - Assessor's Office.

The information in this web site represents current data from a working file which is updated continuously. Information is believed reliable but its accuracy cannot be guaranteed. No warranty, expressed or implied, is provided for the data herein, or its use.

[User Privacy Policy](#)  
[GDPR Privacy Notice](#)

[Last Data Upload: 4/16/2021, 5:10:18 AM](#)

Developed by  
 Schneider  
GEOSPATIAL

Version 2.3.117

# Beacon™ Vigo County, IN / City of Terre Haute

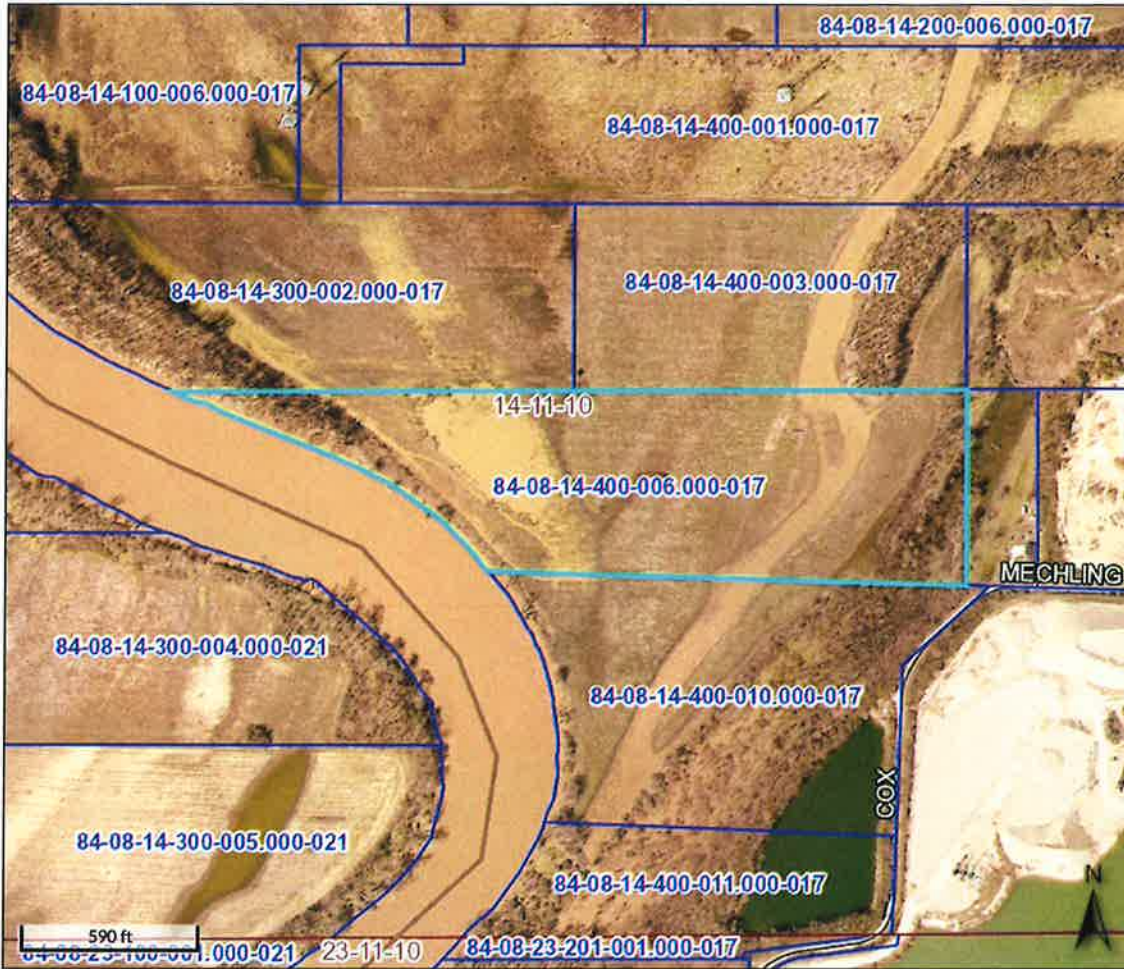

## Overview



## Legend

- Corporate Limits
- Political Township
- Sections
- Blocks
- Parcels
- Road Centerlines
- 2021 Sales

<b>Parcel ID</b>	84-08-14-400-006.000-017	<b>Alternate ID</b>	84-08-14-400-006.000-017	<b>Owner Address</b>	Harvey Robert W li & Erma J Jt Rs & Harvey D GEORGE & JUNE M 4337 E Woodland Knls Terre Haute, IN 47802
<b>Sec/Twp/Rng</b>	14	<b>Class</b>	Agri Vacant land		
<b>Property</b>	COX	<b>Acreage</b>	31.06		
<b>Address</b>	TERRE HAUTE				
<b>Neighborhood</b>	112101 - PRAIRIETON				
<b>District</b>	017 PRAIRIETON				
<b>Brief Tax Description</b>	PRT OFF W SIDE IN MID S-1/2 E FRACT 2004004372 D-351/847 14-11-10 31.060 AC				
	(Note: Not to be used on legal documents)				

Date created: 4/16/2021  
Last Data Uploaded: 4/16/2021 5:10:18 AM

Developed by Schneider  
GEOSPATIAL

### Summary - Assessor's Office

**Parcel ID** 84-08-14-400-006.000-017  
**Tax ID** 84-08-14-400-006.000-017  
**Section Plat** 14  
**Routing Number**  
**Neighborhood** 112101 - PRAIRIETON  
**Property Address** Cox  
 Terre Haute, IN 47802  
**Legal Description** PRT OFF W SIDE IN MID S-1/2 E FRACT 2004004372 D-351/847 14-11-10 31.060 AC  
 (Note: Not to be used on legal documents)  
**Acreage** 31.06  
**Class** 100 - Agri Vacant land  
**Tax District/Area** 017 - PRAIRIETON

[View Map](#)

### Owner - Auditor's Office

Harvey Robert W li & Erma J Jt Rs & Harvey D  
 George & June M  
 4337 E Woodland Knls  
 Terre Haute, IN 47802

### Site Description - Assessor's Office

**Topography**  
**Public Utilities**  
**Street or Road**  
**Neigh. Life Cycle**  
**Legal Acres** 31.06  
**Legal Sq Ft** 0

### Taxing Rate

2.4078

### Land - Assessor's Office

Land Type	Soil ID	Actual Front	Acreage	Effect. Front	Effect. Depth	Prod Factor	Depth Factor	Meas Sq Ft	Base Rate	Adj Rate	Extended Value	Influ. Factor	Value
FLOODED SEVERELY	AR		22.000			1.15			1,280.00	1,472.00	32,380.00	B -50%	16,190.00
NONTILLABLE LAND	Pe		5.060			1.15			1,280.00	1,472.00	7,450.00	0 -60%	2,980.00
WOODLAND	Ar		1.000			1.15			1,280.00	1,472.00	1,470.00	0 -80%	290.00
WOODLAND	Pe		3.000			1.15			1,280.00	1,472.00	4,420.00	0 -80%	880.00

Land Detail Value Sum 20,340.00

### Transfer History - Assessor's Office

Date	Owner 1	Owner 2	Book & Page	Amount
3/15/2004	HILTON FRANK F JR & CLARA DELLA &		351/847	\$12,000

### Transfer Recording - Auditor's Office

Date	From	To	Instrument	Doc #
------	------	----	------------	-------

### Valuation - Assessor's Office

Assessment Year		01/01/2020	01/01/2019	01/01/2018	01/01/2017	01/01/2016
Reason for Change		ANN ADJ	ANN ADJ	ANN ADJ	ANN ADJ	ANN ADJ
VALUATION (Assessed Value)	Land	\$20,300	\$24,800	\$25,600	\$29,400	\$31,200
	Improvements	\$0	\$0	\$0	\$0	\$0
	<b>Total</b>	<b>\$20,300</b>	<b>\$24,800</b>	<b>\$25,600</b>	<b>\$29,400</b>	<b>\$31,200</b>
VALUATION (True Tax Value)	Land	\$20,300	\$24,800	\$25,600	\$29,400	\$31,200
	Improvements	\$0	\$0	\$0	\$0	\$0
	<b>Total</b>	<b>\$20,300</b>	<b>\$24,800</b>	<b>\$25,600</b>	<b>\$29,400</b>	<b>\$31,200</b>

### Charges (2016-2020) - Auditor's Office

Delinquent payments made after the fall due date will still show due in the year they were originally assessed. If paid, payment will show in the next tax year.

	2020 Pay 2021	2019 Pay 2020	2018 Pay 2019	2017 Pay 2018	2016 Pay 2017	2015 Pay 2016
+ Spring Tax	\$219.47	\$267.70	\$256.00	\$294.00	\$312.00	\$326.00
+ Spring Penalty	\$0.00	\$0.00	\$0.00	\$0.00	\$0.00	\$0.00
+ Spring Annual	\$0.00	\$0.00	\$0.00	\$0.00	\$0.00	\$0.00
+ Fall Tax	\$219.47	\$267.70	\$256.00	\$294.00	\$312.00	\$326.00
+ Fall Penalty	\$0.00	\$0.00	\$0.00	\$14.70	\$0.00	\$0.00
+ Fall Annual	\$0.00	\$0.00	\$0.00	\$0.00	\$0.00	\$0.00
+ Delq NTS Tax	\$0.00	\$0.00	\$294.00	\$0.00	\$0.00	\$0.00
+ Delq NTS Pen	\$0.00	\$0.00	\$29.40	\$0.00	\$0.00	\$0.00
+ Delq TS Tax	\$0.00	\$0.00	\$0.00	\$0.00	\$0.00	\$0.00
+ Delq TS Pen	\$0.00	\$0.00	\$0.00	\$0.00	\$0.00	\$0.00
+ Other Assess	\$0.00	\$0.00	\$0.00	\$0.00	\$0.00	\$0.00
+ Advert Fee	\$0.00	\$0.00	\$0.00	\$0.00	\$0.00	\$0.00
+ Tax Sale Fee	\$0.00	\$0.00	\$0.00	\$0.00	\$0.00	\$0.00
+ NSF Fee	\$0.00	\$0.00	\$0.00	\$0.00	\$0.00	\$0.00
PTRC	\$0.00	\$0.00	\$0.00	\$0.00	\$0.00	\$0.00
HMST Credit	\$0.00	\$0.00	\$0.00	\$0.00	\$0.00	\$0.00
Circuit Breaker	\$49.85	\$46.64	\$27.98	\$59.62	\$51.14	\$38.44
Over 65 CB	\$0.00	\$0.00	\$0.00	\$0.00	\$0.00	\$0.00
<b>= Charges</b>	<b>\$438.94</b>	<b>\$535.40</b>	<b>\$835.40</b>	<b>\$602.70</b>	<b>\$624.00</b>	<b>\$652.00</b>
- Surplus Transfer	\$0.00	\$0.00	\$0.00	\$0.00	\$0.00	\$0.00
- Credits		(\$535.40)	(\$835.40)	(\$294.00)	(\$624.00)	(\$652.00)
<b>= Total Due</b>	<b>\$438.94</b>	<b>\$0.00</b>	<b>\$0.00</b>	<b>\$308.70</b>	<b>\$0.00</b>	<b>\$0.00</b>

**Payments (2016-2020) - Treasurer's Office**

Year	Receipt #	Transaction Date	Amount
2020 Pay 2021			\$0.00
2019 Pay 2020	2006343	5/11/2020	\$535.40
2018 Pay 2019	1910598	5/10/2019	\$256.00
2018 Pay 2019	1947236	5/10/2019	\$256.00
2018 Pay 2019	1976383	2/26/2019	\$323.40
2017 Pay 2018	1803257	5/10/2018	\$294.00
2016 Pay 2017	1709040	4/19/2017	\$624.00
2015 Pay 2016	1614001	4/29/2016	\$652.00

## Map



**No data available for the following modules:** Farm Land Computations - Assessor's Office, Residential Dwellings - Assessor's Office, Improvements - Assessor's Office, Homestead Allocations - Assessor's Office, Deductions - Auditor's Office, Property History, Exemptions - Auditor's Office, Photos - Assessor's Office, Sketches - Assessor's Office.

The information in this web site represents current data from a working file which is updated continuously. Information is believed reliable but its accuracy cannot be guaranteed. No warranty, expressed or implied, is provided for the data herein or its use.

[User Privacy Policy](#)  
[GDPR Privacy Notice](#)

[Last Data Upload: 4/16/2021, 5:10:18 AM](#)

Developed by  
 Schneider  
GEOSPATIAL

Version 2.3.117