

USDA Farm 351 Tract 1579

Administered by: Vermillion County, Indiana

OP: WALDROP, DANIEL S

OW: JONES, ARTHUR E

Source: Primarily USDA NAIP 2020 Imagery; IDHS or Dynamap roads; FSA data 2020-11-04 10:23:01

2021 Certification map prepared on: 11/4/2020

46.66 Tract acres

33.27 Cropland acres

0 CRP acres

- CRP
- CLU

Wetland Determination Identifiers:

- Restricted Use **TRS: 15N9W21**
- ▽ Limited Restrictions **Vermillion Co., IN**
- Exempt from Conservation Compliance Provisions



Crops are non-irrigated, intended use is grain, and types are YEL (corn), COM (soybeans), and SRW (wheat) unless noted.

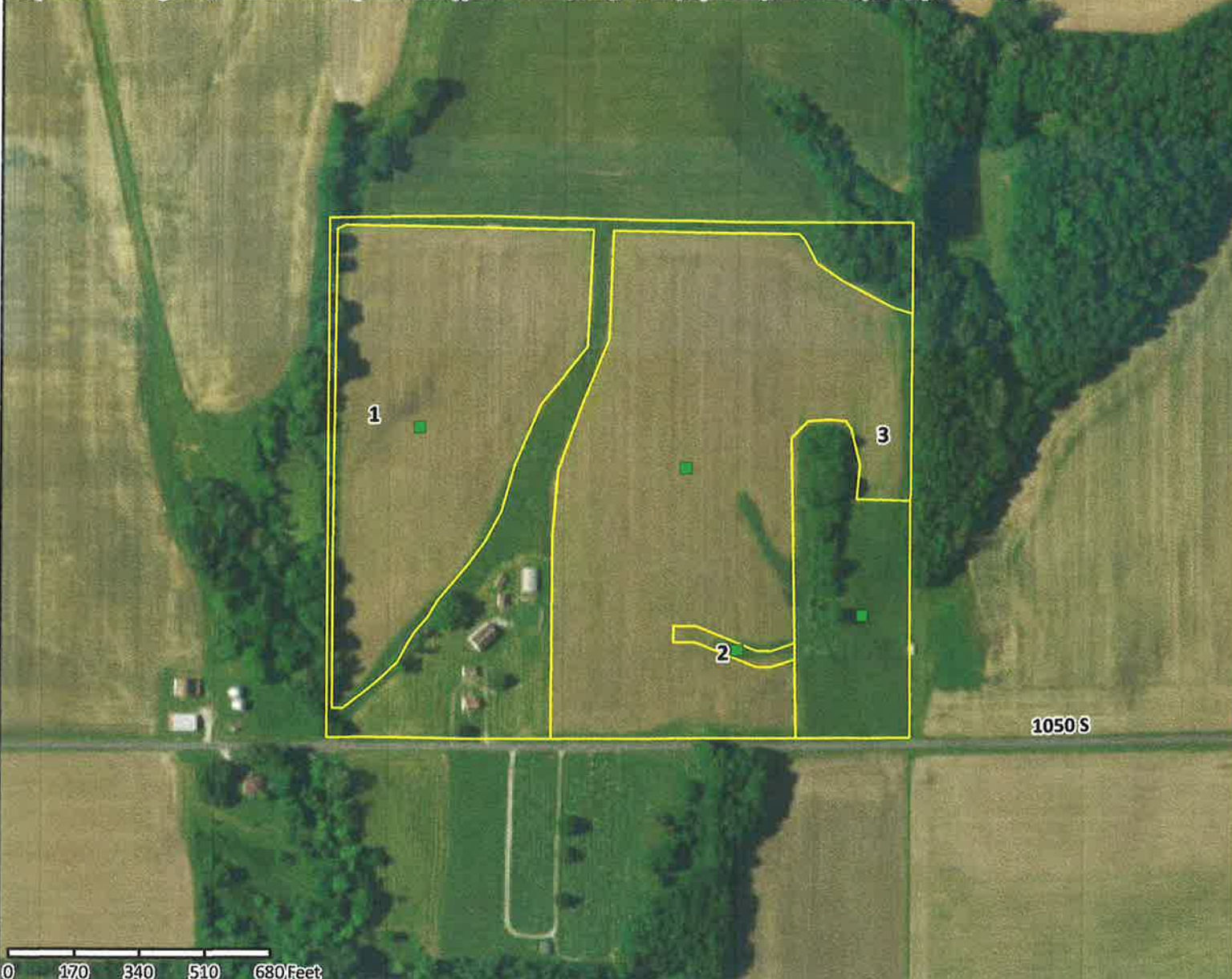

CLU	Acres	HEL	Contract	Prac	Yr	C I
1	12.79	N				Y
2	0.3	N				Y
3	20.18	N				Y

Clay all tile.

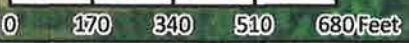

USDA FSA maps are for FSA program administration only. This map does not represent a legal survey or reflect actual ownership; rather it depicts information provided directly from the producer and/or NAIP imagery. The producer accepts the data 'as is' and assumes all risks associated with its use. The USDA Farm Service Agency assumes no responsibility for actual or consequential damage incurred as a result of any user's reliance on this data outside FSA programs. Wetland identifiers do not represent the size, shape, or specific determination of the area. Refer to your original determination (CPA-026 and attached maps) for exact boundaries and determinations or contact NRCS.

Indiana
 Vermillion
 Report ID: FSA-156EZ

U.S. Department of Agriculture
 Farm Service Agency
 Abbreviated 156 Farm Record

FARM: 351
 Prepared: 12/4/20 9:14 AM
 Crop Year: 2021
 Page: 1 of 2

DISCLAIMER: This is data extracted from the web farm database. Because of potential messaging failures in MIDAS, this data is not guaranteed to be an accurate and complete representation of data contained in the MIDAS system, which is the system of record for Farm Records.

Operator Name: WALDROP, DANIEL S
 Farm Identifier:

Farms Associated with Operator:
 312, 374, 433, 449, 594, 1535, 2107, 2364

ARC/PLC G/IF Eligibility: Eligible

CRP Contract Number(s): None

Farmland	Cropland	DCP Cropland	WBP	WRP	EWP	CRP Cropland	GRP	Farm Status	Number of Tracts
46.66	33.27	33.27	0.0	0.0	0.0	0.0	0.0	Active	1
State Conservation	Other Conservation	Effective DCP Cropland	Double Cropped	MPL/FWP					
0.0	0.0	33.27	0.0	0.0					
ARC/PLC									
PLC	ARC-CO	ARC-IC	PLC-Default	ARC-CO-Default	ARC-IC-Default				
NONE	WHEAT, CORN, SOYBN	NONE	NONE	NONE	NONE				

Crop	Base Acreage	PLC Yield	CCC-505 CRP Reduction
WHEAT	1.0	45	0.00
CORN	16.3	150	0.00
SOYBEANS	14.3	42	0.00
Total Base Acres:	31.6		

Tract Number: 1579 Description: HELT-E T15N R9W SEC21,22
 FSA Physical Location: Vermillion, IN ANSI Physical Location: Vermillion, IN
 BIA Range Unit Number:
 HEL Status: NHEL: no agricultural commodity planted on undetermined fields
 Wetland Status: Wetland determinations not complete
 WL Violations: None

Farmland	Cropland	DCP Cropland	WBP	WRP	EWP	CRP Cropland	GRP
46.66	33.27	33.27	0.0	0.0	0.0	0.0	0.0
State Conservation	Other Conservation	Effective DCP Cropland	Double Cropped	MPL/FWP			
0.0	0.0	33.27	0.0	0.0			
Crop	Base Acreage	PLC Yield	CCC-505 CRP Reduction				
WHEAT	1.0	45	0.00				
CORN	16.3	150	0.00				

Indiana
Vermillion

U.S. Department of Agriculture
Farm Service Agency
Abbreviated 156 Farm Record

FARM: 351
Prepared: 12/4/20 9:14 AM
Crop Year: 2021
Page: 2 of 2

Report ID: FSA-156EZ

DISCLAIMER: This is data extracted from the web farm database. Because of potential messaging failures in MIDAS, this data is not guaranteed to be an accurate and complete representation of data contained in the MIDAS system, which is the system of record for Farm Records.

Crop	Base Acreage	PLC Yield	CCC-505 CRP Reduction
SOYBEANS	14.3	42	0.00
Total Base Acres:	31.6		

Owners: JONES, ARTHUR E

Other Producers: None
