



USDA Farm 3689 Tract 8884
 Administered by: Clay County, Indiana

Map prepared on: 3/8/2016
 63.56 Tract acres
 63.56 Cropland acres
 0 CRP acres

-  CRP
-  CLU

Wetland Determination Identifiers:
 Restricted Use **TRS: 11N6W32**
 Limited Restrictions **Clay Co., IN**
 Exempt from Conservation Compliance Provisions



Source: USDA Farm Service Agency - 2014 or 2015 (IL & OH) NAIP imagery; IDHS June 2015 or Dynamap 2008 road names

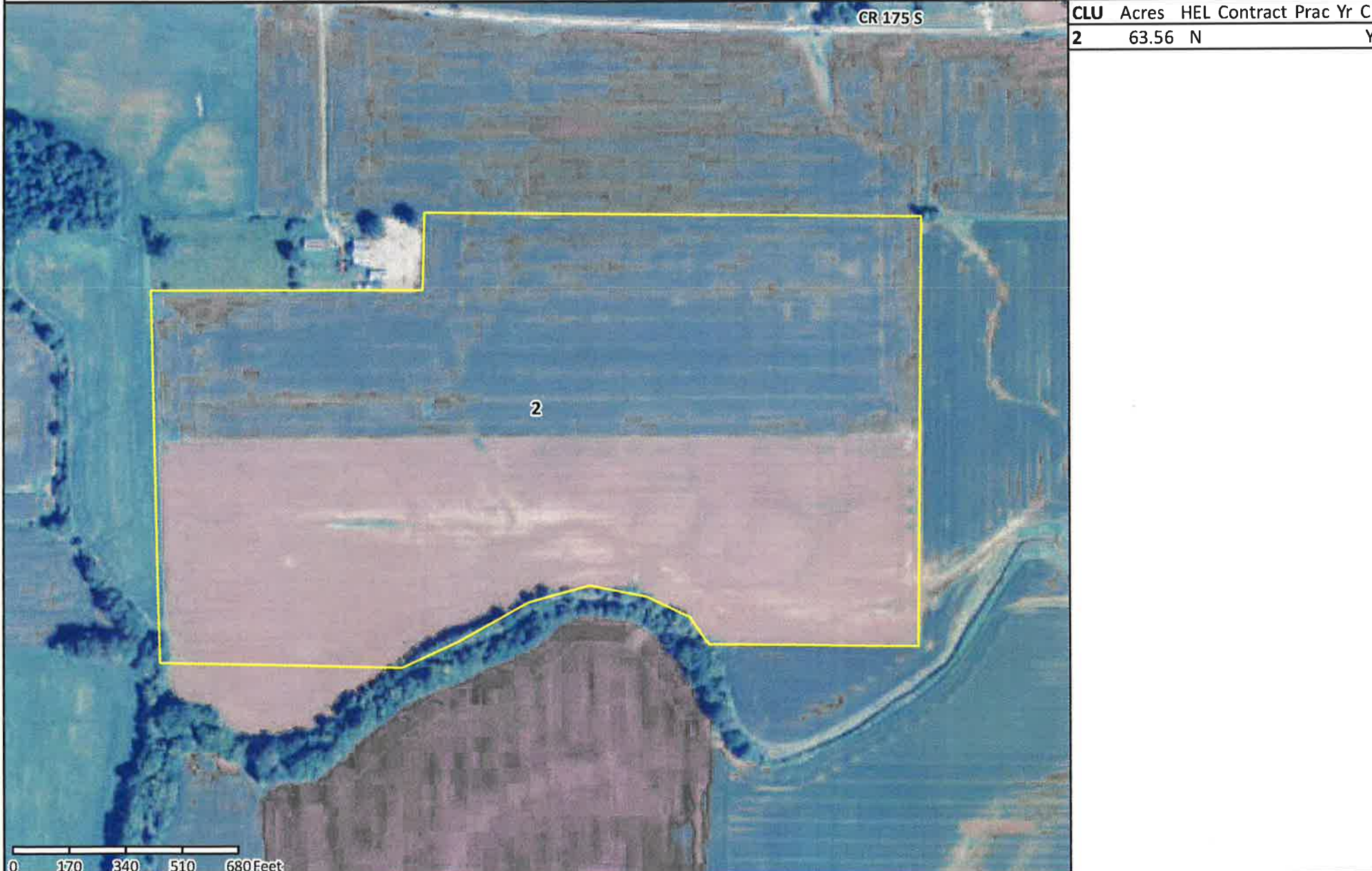

CLU	Acres	HEL	Contract	Prac	Yr	C	I
2	63.56	N					Y

USDA FSA maps are for FSA program administration only. This map does not represent a legal survey or reflect actual ownership; rather it depicts information provided directly from the producer and/or NAIP imagery. The producer accepts the data 'as is' and assumes all risks associated with its use. The USDA Farm Service Agency assumes no responsibility for actual or consequential damage incurred as a result of any user's reliance on this data outside FSA programs. Wetland identifiers do not represent the size, shape, or specific determination of the area. Refer to your original determination (CPA-026 and attached maps) for exact boundaries and determinations or contact NRCS.

USDA Farm 3689 Tract 8478
 Administered by: Clay County, Indiana

Map prepared on: 3/8/2016
 1.14 Tract acres
 1.14 Cropland acres
 0 CRP acres

- CRP
- CLU

Wetland Determination Identifiers:
● Restricted Use **TRS: 11N6W32**
▼ Limited Restrictions **Clay Co., IN**
■ Exempt from Conservation Compliance Provisions



Source: USDA Farm Service Agency - 2014 or 2015 (IL & OH) NAIP imagery; IDHS June 2015 or Dynamap 2008 road names



CLU	Acres	HEL	Contract	Prac	Yr	C	I
2	1.14	N					Y

USDA FSA maps are for FSA program administration only. This map does not represent a legal survey or reflect actual ownership; rather it depicts information provided directly from the producer and/or NAIP imagery. The producer accepts the data 'as is' and assumes all risks associated with its use. The USDA Farm Service Agency assumes no responsibility for actual or consequential damage incurred as a result of any user's reliance on this data outside FSA programs. Wetland identifiers do not represent the size, shape, or specific determination of the area. Refer to your original determination (CPA-026 and attached maps) for exact boundaries and determinations or contact NRCS.

USDA Farm 3689 Tract 8883
 Administered by: Clay County, Indiana

Map prepared on: 3/8/2016
 2.8 Tract acres
 2.8 Cropland acres
 0 CRP acres

- CRP
- CLU

Wetland Determination Identifiers:
● Restricted Use **TRS: 11N6W29**
▼ Limited Restrictions **Clay Co., IN**
■ Exempt from Conservation Compliance Provisions



Source: USDA Farm Service Agency - 2014 or 2015 (IL & OH) NAIP imagery; IDHS June 2015 or Dynamap 2008 road names



CLU	Acres	HEL	Contract	Prac	Yr	C	I
1	2.8	N					Y

USDA FSA maps are for FSA program administration only. This map does not represent a legal survey or reflect actual ownership; rather it depicts information provided directly from the producer and/or NAIP imagery. The producer accepts the data 'as is' and assumes all risks associated with its use. The USDA Farm Service Agency assumes no responsibility for actual or consequential damage incurred as a result of any user's reliance on this data outside FSA programs. Wetland identifiers do not represent the size, shape, or specific determination of the area. Refer to your original determination (CPA-026 and attached maps) for exact boundaries and determinations or contact NRCS.

Abbreviated 156 Farm Record

Operator Name : KOEHLER FAMILY FARMS LLC
Farms Associated with Operator : 18-021-244, 18-021-364, 18-021-398, 18-021-500, 18-021-548, 18-021-653, 18-021-734, 18-021-745, 18-021-808, 18-021-867, 18-021-1349, 18-021-2737, 18-021-2870, 18-021-2901, 18-021-2956, 18-021-3013, 18-021-3043, 18-021-3483, 18-021-3510, 18-021-3633, 18-021-3689, 18-021-3724, 18-021-3746, 18-021-3747, 18-021-4254, 18-021-4255, 18-021-4407, 18-021-4471, 18-021-4473, 18-021-4475, 18-021-4533, 18-021-4633, 18-021-4901, 18-021-4902, 18-021-5385, 18-021-5390, 18-021-5392, 18-021-5655, 18-021-5928, 18-021-5929
CRP Contract Number(s) : None

Farm Land Data									
Farmland	Cropland	DCP Cropland	WBP	WRP	CRP	GRP	Sugarcane	Farm Status	Number Of Tracts
86.96	85.29	85.29	0.00	0.00	0.00	0.00	0.00	Active	4
State Conservation	Other Conservation	Effective DCP Cropland	Double Cropped		MPL	Acre Election	EWP	DCP Ag. Related Activity	
0.00	0.00	85.29	0.00		0.00	No	0.00	0.00	

Crop Election Choice		
ARC Individual	ARC County	Price Loss Coverage
None	CORN, SOYBN	None

DCP Crop Data					
Crop Name	Base Acres	CCC-505 CRP Reduction Acres	CTAP Yield	PLC Yield	HIP
Corn	64.80	0.00	0	112	
Soybeans	18.10	0.00	0	44	
TOTAL	82.90	0.00			

NOTES

Tract Number : 8478
Description : D10 2B T11N R6W SEC 32 SUGAR RIDGE
BIA Unit Range Number :
HEL Status : NHEL: No agricultural commodity planted on undetermined fields
Wetland Status : Wetland determinations not complete
WL Violations : None
Owners : KAREN K HOPKINS, JOSEPH C THOMAS ENTERPRISES INC
Other Producers : None

Tract Land Data							
Farm Land	Cropland	DCP Cropland	WBP	WRP	CRP	GRP	Sugarcane
1.14	1.14	1.14	0.00	0.00	0.00	0.00	0.00
State Conservation	Other Conservation	Effective DCP Cropland	Double Cropped	MPL	EWP	DCP Ag. Related Activity	
0.00	0.00	1.14	0.00	0.00	0.00	0.00	

DCP Crop Data				
Crop Name	Base Acres	CCC-505 CRP Reduction Acres	CTAP Yield	PLC Yield
Soybeans	1.10	0.00	0	44
TOTAL	1.10	0.00		

Abbreviated 156 Farm Record

Tract 8478 Continued ...

NOTES

Tract Number : 8883

Description : D10 2A SR T 11 N R 6 W SEC 32
BIA Unit Range Number :
HEL Status : NHEL: No agricultural commodity planted on undetermined fields
Wetland Status : Wetland determinations not complete
WL Violations : None
Owners : KAREN K HOPKINS
Other Producers : None

Tract Land Data

Farm Land	Cropland	DCP Cropland	WBP	WRP	CRP	GRP	Sugarcane
2.80	2.80	2.80	0.00	0.00	0.00	0.00	0.00
State Conservation	Other Conservation	Effective DCP Cropland	Double Cropped	MPL	EWP	DCP Ag. Related Activity	
0.00	0.00	2.80	0.00	0.00	0.00	0.00	

DCP Crop Data

Crop Name	Base Acres	CCC-505 CRP Reduction Acres	CTAP Yield	PLC Yield
Corn	2.40	0.00	0	112
Soybeans	0.40	0.00	0	44
TOTAL	2.80	0.00		

NOTES

Tract Number : 8884

Description : D10 2A SR T 11 N R 6 W SEC 32
BIA Unit Range Number :
HEL Status : NHEL: No agricultural commodity planted on undetermined fields
Wetland Status : Wetland determinations not complete
WL Violations : None
Owners : KAREN K HOPKINS
Other Producers : None

Tract Land Data

Farm Land	Cropland	DCP Cropland	WBP	WRP	CRP	GRP	Sugarcane
63.56	63.56	63.56	0.00	0.00	0.00	0.00	0.00
State Conservation	Other Conservation	Effective DCP Cropland	Double Cropped	MPL	EWP	DCP Ag. Related Activity	
0.00	0.00	63.56	0.00	0.00	0.00	0.00	

DCP Crop Data

Crop Name	Base Acres	CCC-505 CRP Reduction Acres	CTAP Yield	PLC Yield
Corn	48.50	0.00	0	112