

DAVID R. MEIER AND ASSOCIATES LAND SURVEYING
 EAST PORTER RIDGE ROAD
 INDIANAPOLIS, INDIANA 47460
 317-935-7628

LAMAR LEASING CO. RETRACEMENT SURVEY
 PART OF THE WEST HALF OF THE SOUTHWEST QUARTER OF
 SECTION 11, TOWNSHIP 9 NORTH, RANGE 6 WEST
 OWEN COUNTY, INDIANA AND
 THE NORTHEAST QUARTER OF THE SOUTHWEST QUARTER AND
 THE SOUTHWEST QUARTER OF THE SOUTHWEST QUARTER OF
 SECTION 10, TOWNSHIP 9 NORTH, RANGE 5 WEST
 CLAY COUNTY, INDIANA
 JOB NO. 2011-096
 CLIENT: LAMAR LEASING CO.

R. STICKLES B.&V. RIFFEL L.L.&M. THATCHER
 DR154 PG445 INST. NO. 184130 DR168 PG520

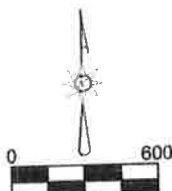
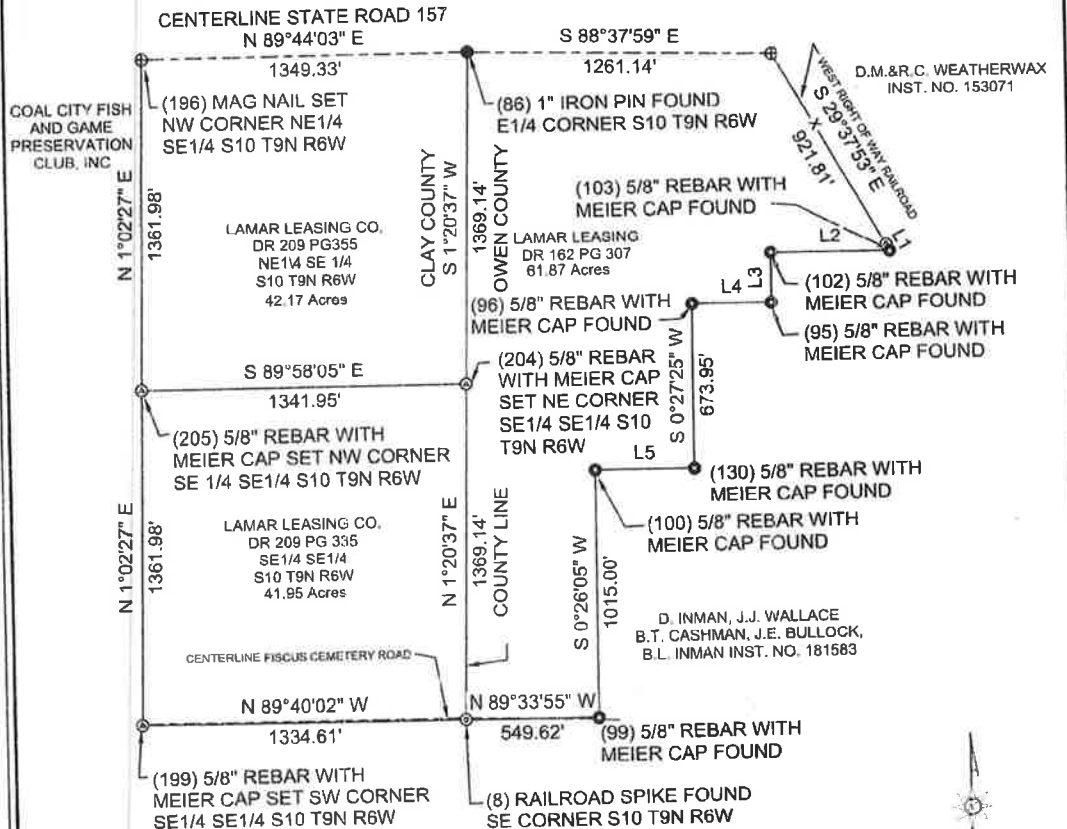

LINE	BEARING	HORIZ DIST
L1	S27°30'57"E	30.78'
L2	N89°32'35"W	490.31'
L3	S0°27'25"W	203.82'
L4	N89°32'35"W	330.00'
L5	N89°33'55"W	410.40'

LEGEND	
⊙	RAILROAD SPIKE FOUND
⊕	5/8" REBAR WITH MEIER CAP SET
⊗	MAG NAIL SET
●	1" IRON PIN FOUND
⊙	5/8" REBAR WITH MEIER CAP FOUND



David R. Meier
 DAVID R. MEIER LS20800130
 I HEREBY CERTIFY THE SURVEY WORK PERFORMED ON
 THE PROJECT SHOWN HEREON WAS PERFORMED BY ME
 OR UNDER MY DIRECT SUPERVISION AND CONTROL AND
 THAT ALL INFORMATION SHOWN IS TRUE AND CORRECT
 TO THE BEST OF MY KNOWLEDGE AND BELIEF.

FILE NAME		
LAMAR LEASING.TRV		
SCALE	DATE	DRAWN BY
600 Ft/in	8-15-2011	DRM
JOB	REVISION	SHEET
2011-096	1/1	1/4

SUBJECT DEED: DR 162 PG 307 OWEN COUNTY
 DR 209 PG 335 CLAY COUNTY

DAVID R. MEIER AND ASSOCIATES LAND SURVEYING
 653 EAST PORTER RIDGE ROAD
 SPENCER, INDIANA 47460
 812-935-7628

LAMAR LEASING CO. RETRACEMENT SURVEY
 DETAIL OF THE WEST HALF OF THE SOUTHWEST QUARTER OF
 SECTION 11, TOWNSHIP 9 NORTH, RANGE 6 WEST
 OWEN COUNTY, INDIANA AND
 THE NORTHEAST QUARTER OF THE SOUTHEAST QUARTER AND
 THE SOUTHEAST QUARTER OF THE SOUTHEAST QUARTER OF
 SECTION 10, TOWNSHIP 9 NORTH, RANGE 5 WEST
 CLAY COUNTY, INDIANA
 JOB NO. 2011-096
 CLIENT: LAMAR LEASING CO.

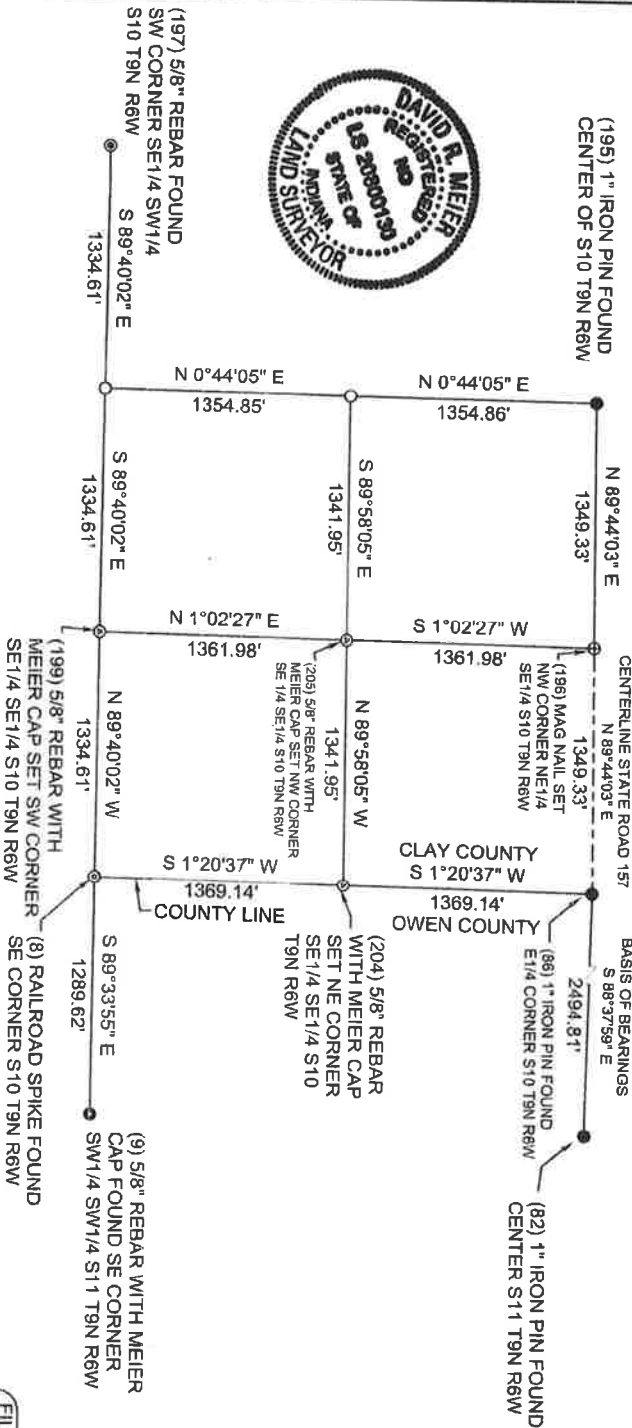

LEGEND

- ⊙ RAILROAD SPIKE FOUND
- ⊙ 5/8" REBAR WITH MEIER CAP SET
- ⊙ MAG NAIL SET
- ⊙ 1" IRON PIN FOUND
- ⊙ 5/8" REBAR WITH MEIER CAP FOUND
- CALCULATED
- ⊙ 5/8" REBAR FOUND

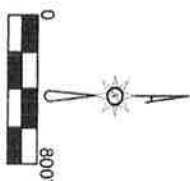

DAVID R. MEIER LS20800130
 I HEREBY CERTIFY THE SURVEY WORK PERFORMED ON THE PROJECT SHOWN HEREON WAS PERFORMED BY ME OR UNDER MY DIRECT
 SUPERVISION AND CONTROL AND THAT ALL INFORMATION SHOWN IS TRUE AND CORRECT TO THE BEST OF MY KNOWLEDGE AND BELIEF.

FILE NAME		LAMAR LEASING.TRV	
SCALE	DATE	DRAWN BY	
800 F/In	8-15-2011	DRM	
JOB	REVISION	SHEET	
2011-096	1/1	2/4	

SUBJECT DEED: DR 162 PG 307 OWEN COUNTY
 DR 209 PG 335 CLAY COUNTY

**SURVEY DESCRIPTION
OF THE PARCEL IN THE WEST HALF OF THE SOUTHWEST QUARTER
OF SECTION 11, TOWNSHIP 9 NORTH, RANGE 6 WEST
OWEN COUNTY, INDIANA
JOB NO. 2011-096**

A PARCEL OF LAND IN THE WEST HALF OF THE SOUTHWEST QUARTER OF SECTION 11, TOWNSHIP 9 NORTH, RANGE 6 WEST OF THE SECOND PRINCIPAL MERIDIAN, IN JEFFERSON TOWNSHIP, OWEN COUNTY, INDIANA, MORE PARTICULARLY DESCRIBED AS FOLLOWS: (BEARINGS IN THIS DESCRIPTION ARE BASED ON HOLDING A LINE CONNECTING THE FOUND 1" IRON PINS AT THE EAST QUARTER CORNER AND THE CENTER OF SAID SECTION 11 AS SOUTH 88 DEGREES 37 MINUTES 59 SECONDS EAST-GPS OBSERVED) BEGINNING AT A RAILROAD SPIKE AT THE SOUTHWEST CORNER OF SAID SECTION 11; THENCE NORTH 01 DEGREES 20 MINUTES 37 SECONDS EAST FOR 1369.14 FEET ALONG THE WEST LINE OF THE SOUTHWEST QUARTER OF THE SOUTHWEST QUARTER OF SAID SECTION 11 TO A 5/8 INCH REBAR WITH MEIER CAP AT THE NORTHWEST CORNER OF THE SOUTHWEST QUARTER OF THE SOUTHWEST QUARTER OF SAID SECTION 11; THENCE NORTH 01 DEGREES 20 MINUTES 37 SECONDS EAST FOR 1369.14 FEET ALONG THE WEST LINE OF THE NORTHWEST QUARTER OF THE SOUTHWEST QUARTER OF SAID SECTION 11 TO A 1 INCH IRON PIN AT THE WEST QUARTER CORNER OF SAID SECTION 11; THENCE SOUTH 88 DEGREES 37 MINUTES 59 SECONDS EAST FOR 1261.14 FEET ALONG THE NORTH LINE OF THE SOUTHWEST QUARTER OF SAID SECTION 11 TO THE RIGHT OF WAY OF THE INDIANAPOLIS AND EVANSVILLE RAILROAD; THENCE SOUTH 29 DEGREES 37 MINUTES 53 SECONDS EAST FOR 921.81 FEET ALONG SAID RIGHT OF WAY TO A 5/8 INCH REBAR WITH MEIER CAP; THENCE SOUTH 27 DEGREES 30 MINUTES 57 SECONDS EAST FOR 30.78 FEET ALONG SAID RIGHT OF WAY TO A 5/8 INCH REBAR WITH MEIER CAP; THENCE NORTH 89 DEGREES 32 MINUTES 35 SECONDS WEST FOR 490.31 FEET TO A 5/8 INCH REBAR WITH MEIER CAP; THENCE SOUTH 00 DEGREES 27 MINUTES 25 SECONDS WEST FOR 203.82 FEET TO A 5/8 INCH REBAR WITH MEIER CAP; THENCE NORTH 89 DEGREES 32 MINUTES 35 SECONDS WEST FOR 330.00 FEET TO A 5/8 INCH REBAR WITH MEIER CAP; THENCE SOUTH 00 DEGREES 27 MINUTES 25 SECONDS WEST FOR 673.95 FEET TO A 5/8 INCH REBAR WITH MEIER CAP; THENCE NORTH 89 DEGREES 33 MINUTES 55 SECONDS WEST FOR 410.40 FEET TO A 5/8 INCH REBAR WITH MEIER CAP; THENCE SOUTH 00 DEGREES 26 MINUTES 05 SECONDS WEST FOR 1015.00 FEET TO A 5/8 INCH REBAR ON THE SOUTH LINE OF THE SOUTHWEST QUARTER OF SAID SECTION 11; THENCE NORTH 89 DEGREES 33 MINUTES 55 SECONDS WEST FOR 549.62 FEET ALONG SAID SOUTH LINE TO THE POINT OF BEGINNING, THE AREA BEING 61.87 ACRES MORE OR LESS.

**SURVEYOR'S REPORT FOR
LAMAR LEASING CO. RETRACEMENT SURVEY
JOB NUMBER 2011-096**

In accordance with Title 865, Article 1.1, Chapter 12, Section 1 through 18 of the Indiana Administrative Code, the following observations and opinions are submitted regarding the various uncertainties in the location and corners established on this survey as a result of:

- A) AVAILABILITY AND CONDITION of referenced monuments;
- B) DISCREPANCIES in the record descriptions and plats;
- C) OCCUPATION or POSSESSION
- D) RELATIVE POSITIONAL ACCURACY (Random errors in measurements)

FIELD WORK COMPLETION DATE:

All field work was completed on or before August 14, 2011.

PURPOSE:

A retracement survey of Deed Record 162 Page 307 in Owen County and Deed Record 209 Page 335 in Clay County was requested by Lamar Leasing Co. This property is located Section 11, Township 9 North, Range 6 West, Owen County, Indiana and Section 10, Township 9 North, Range 6 West, Clay County, Indiana. All deeds are in the offices of the Owen County and Clay County Recorders unless otherwise stated. A description was written for the parcel in Owen County due to the exceptions.

SURVEY METHODS:

All points and corners of this survey were established either by GPS observations or established through radials to points established by GPS observations.

REFERENCE SURVEYS:

- 1.) Wilson Engineering and Surveying, Inc survey for J. & J. A. Sutton dated 6/28/02. Found in Misc. Record 170 Page 543.
- 2.) Wilson Engineering and Surveying Inc. survey for the Jefferson Baptist Church dated 6/30/04. Found in Misc. Record 186 Page 164.
- 3.) Wilson Engineering and surveying Inc. survey for the Jefferson Baptist Church dated 7/11/04. Found in Misc. Record 186 Page 169.
- 4.) David Meier & Associates Surveying survey for Thatcher dated 11/6/2008. Found in Instrument Number 1782066.
- 5.) David Meier & Associates Surveying survey for Doug Inman dated 06/10/2009. Found in Instrument Number 180216.

REFERENCE MONUMENTS:

- 8) A railroad spike was found 0.1' below grade at the Southeast Corner of Section 10 per survey 4.
- 9) A 5/8" rebar with Meier cap was found flush with the grade at the Southeast Corner of the Southwest of the Southwest Quarter of Section 11 per survey 4.
- 82) A 1" iron pin was found 0.2' below grade at the Center of Section 11 per survey 3.
- 86) A 1" iron pin found in a monument box at the East Quarter Corner of Section 10 per survey 3.
- 95) A 5/8" rebar with Meier cap was found 0.3' above grade per survey 5.
- 96) A 5/8" rebar with Meier cap was found 0.3' above grade per survey 5.
- 99) A 5/8" rebar with Meier cap was found flush with the gravel per survey 5.
- 100) A 5/8" rebar with Meier cap was found 0.3' above grade per survey 5.
- 102) A 5/8" rebar with Meier cap was found 0.3' above grade per survey 5.
- 103) A 5/8" rebar with Meier cap was found 0.3' above grade per survey 5.
- 130) A 5/8" rebar with Meier cap was found 0.3' above grade per survey 5.
- 195) A 1" iron pin found in a monument box at the Center of Section 10.
- 196) A mag nail was set flush with the asphalt at the Northwest Corner of the Northeast Quarter of the Southeast Quarter of Section 10.
- 197) A 5/8" rebar was found 0.5' below the grade at the Southwest Corner of the Southeast Quarter of the Southwest Quarter of Section 10.
- 199) A 5/8" rebar with Meier cap was set flush with gravel at the Southwest Corner of the Southeast Quarter of the Southeast Quarter of Section 10.
- 204) A 5/8" rebar with Meier cap was set 0.3' above grade at Northeast Corner of the Southeast Quarter of the Southeast Quarter of Section 10.
- 205) A 5/8" rebar with Meier cap was set 0.3' above grade at the Northwest Corner of the Southeast Quarter of the Southeast Quarter of Section 10.

RECORD DISCREPANCIES:

The deeds for the Coal City Fish and Game Preservation club were not found at the Clay County Recorder and were supplied by the Coal City Fish and Game Preservation Club.

Occupation or Possession:

State Road 157 is along the North line of the subject parcel. Indiana Department of Transportation had no record of any right of way of this portion of State Road 157. Fiscus Cemetery Road meanders along the south line of the subject parcel.

RELATIVE POSITIONAL ACCURACY:

The Relative Positional Accuracy (due to random errors in measurement) of the corners of the subject tract established in this survey is within specifications for an urban survey (0.26 feet + 200 PPM) computed to be +/- 0.26 feet.

This survey was executed according to survey requirements contained in sections 1 through 18 of 865 IAC1-12. This certification does not take into consideration additional facts that an accurate and correct title search and/or examination might disclose. Evidence of easements have not been located in the field and are not shown on this survey drawing.

Subject to the above reservations, I hereby certify that the survey work performed on the project shown hereon was performed either by me or under my direct supervision and control and that all information shown is true and correct to the best of my knowledge and belief.



David R. Meier PLS 20800130

August 14, 2011