

USDA Farm 3698 Tract 1417

2018 Certification map prepared on: 4/19/2018

CRP

CLU

Vigo Co., IN



Administered by: Vigo County, Indiana

OP: WHITESELL, DAVID

OW: HILTON, GRANT

7.82 Tract acres

7.5 Cropland acres

0 CRP acres

Wetland Determination Identifiers:

● Restricted Use

▼ Limited Restrictions

■ Exempt from Conservation Compliance Provisions

Source: Primarily USDA NAIP 2016 imagery (2015 IL/OH); IDHS or Dynamap roads; FSA data 2018-04-19 08:02:36

Crops are non-irrigated and types are YEL (corn), COM (soybeans), and SRW (wheat) unless noted.

CLU	Acres	HEL	LC	Contract	Prac	Yr	C	I
1	7.5	N	2					Y

Crop:

Date:

Shares:

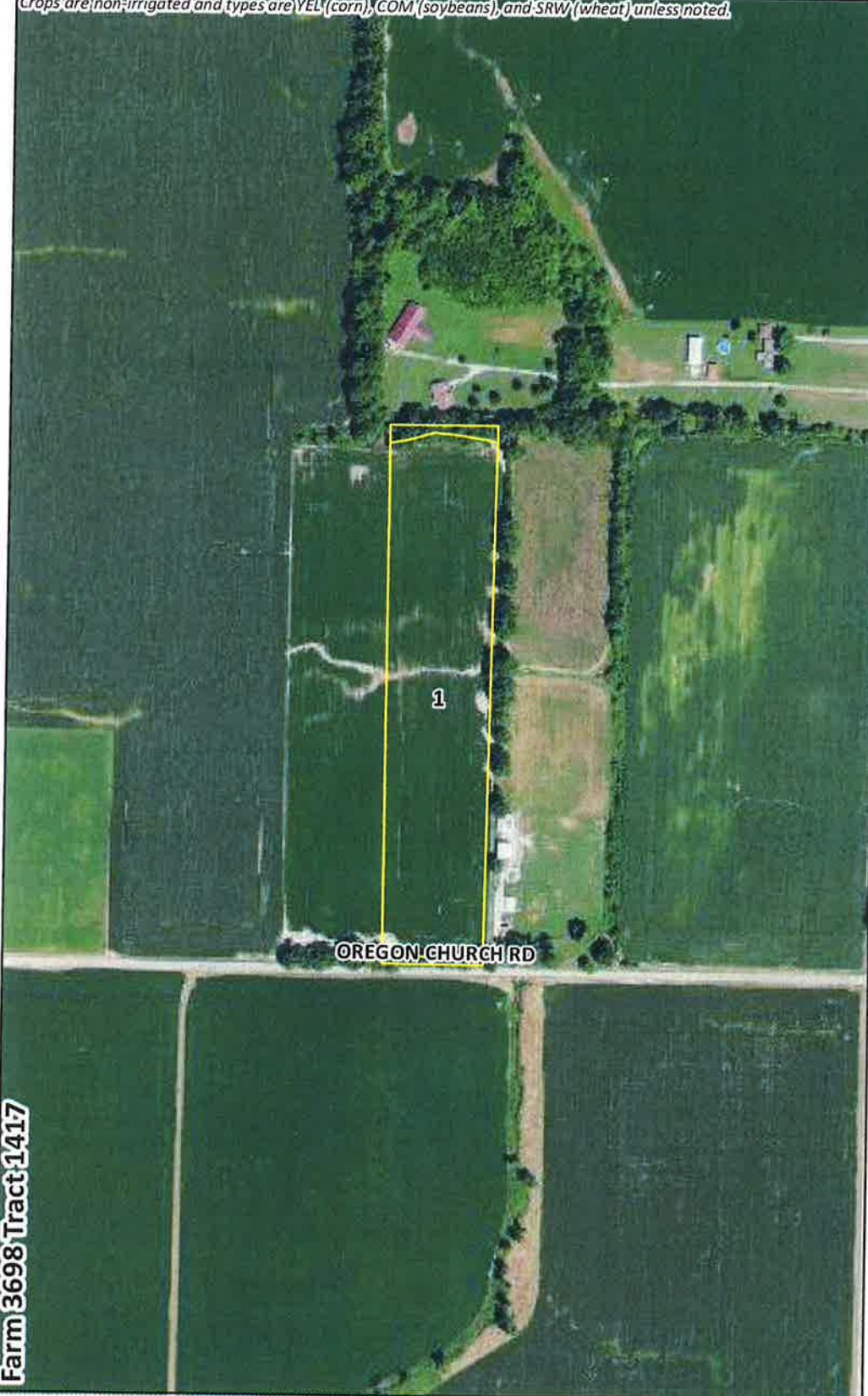

Farm 3698 Tract 1417

USDA FSA maps are for FSA program administration only. This map does not represent a legal survey or reflect actual ownership; rather it depicts information provided directly from the producer and/or NAIP imagery. The producer accepts the data 'as is' and assumes all risks associated with its use. The USDA Farm Service Agency assumes no responsibility for actual or consequential damage incurred as a result of any user's reliance on this data outside FSA programs. Wetland identifiers do not represent the size, shape, or specific determination of the area. Refer to your original determination (CPA-026 and attached maps) for exact boundaries and determinations or contact NRCS.

Indiana

Vigo

Report ID: FSA-156EZ

U.S. Department of Agriculture

Farm Service Agency

Abbreviated 156 Farm Record

FARM: 3698

Prepared: 10/17/19 7:31 AM

Crop Year: 2020

Page: 1 of 2

DISCLAIMER: This is data extracted from the web farm database. Because of potential messaging failures in MIDAS, this data is not guaranteed to be an accurate and complete representation of data contained in the MIDAS system, which is the system of record for Farm Records.

Operator Name WHITESELL, DAVID	Farm Identifier I10/4 S3 PIERSON	Recon Number
--	--	---------------------

Farms Associated with Operator:
486, 510, 537, 544, 644, 804, 1864, 1973, 2314, 2603, 3426, 3565, 3877, 3881, 4215, 4407, 4733, 5010, 5529, 5575, 5677, 5860, 6013, 6326, 6364, 6492,

ARC/PLC G//F Eligibility: Eligible

CRP Contract Number(s): None

Farmland 7.82	Cropland 7.5	DCP Cropland 7.5	WBP 0.0	WRP/EWP 0.0	CRP Cropland 0.0	GRP 0.0	Farm Status Active	Number of Tracts 1
State Conservation 0.0	Other Conservation 0.0	Effective DCP Cropland 7.5	Double Cropped 0.0	MPL/FWP 0.0				

ARC/PLC					
PLC NONE	ARC-CO NONE	ARC-IC NONE	PLC-Default NONE	ARC-CO-Default CORN , SOYBN	ARC-IC-Default NONE

Crop	Base Acreage	PLC Yield	CCC-505 CRP Reduction
CORN	3.4	169	0.0
SOYBEANS	3.3	45	0.0
Total Base Acres:	6.7		

Tract Number: 1417 Description I10/SE SEC 3 T10N-R8W PIERSON

FSA Physical Location : Vigo, IN ANSI Physical Location: Vigo, IN

BIA Range Unit Number:

HEL Status: NHEL: no agricultural commodity planted on undetermined fields

Wetland Status: Wetland determinations not complete

WL Violations: None

Farmland 7.82	Cropland 7.5	DCP Cropland 7.5	WBP 0.0	WRP/EWP 0.0	CRP Cropland 0.0	GRP 0.0
State Conservation 0.0	Other Conservation 0.0	Effective DCP Cropland 7.5	Double Cropped 0.0	MPL/FWP 0.0		

Crop	Base Acreage	CTAP Tran Yield	PLC Yield	CCC-505 CRP Reduction
CORN	3.4		169	0.0
SOYBEANS	3.3		45	0.0
Total Base Acres:	6.7			

Owners: MEAD, VALERIE
SCHROEDER, BARBARA

HILTON, GRANT